

Reference

- D Door 30x70"
- D1 Door 26x66"
- N window 50x46"
- M1 window 46x46"
- M2 window 40x46"
- V ventilator 30x26"

Colour Index

- Proposed Road ———
- Boundary ———

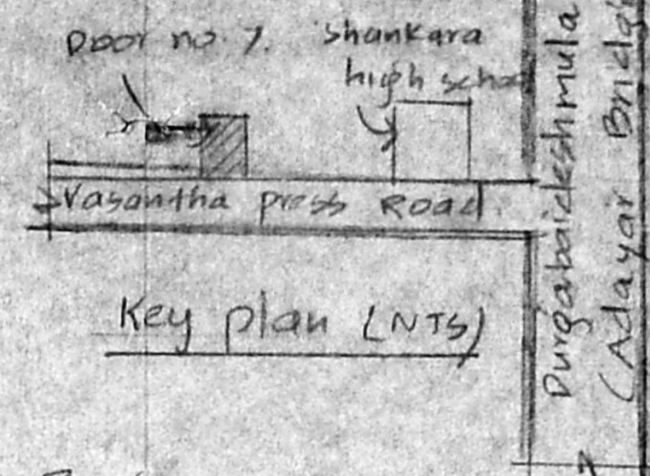

Reference

Plot No.	G Floor Plint Area	First floor Plinth Area	Extent of Plot
134A [door no: 7A] [Res. - Chany Plot]	452.25 SFT. [covered by tiled Roof]	—	1262.50 SFT
134B [door no: 7B]	—	—	1262.50 SFT
Total Extent			2525.00 SFT

Plan showing the proposed dwelling house at plot no 134B, [door no: 7B], S no: 4, T S no: 3, Block no: 6, Vasantha press road, Adayar Unur village, Madras 20
 Scale 1" = 8'0" (1:100) Dn: 152
 old Dn: 136.

A. Arunachalam
A. ARUNACHALAM, D.C.E.
 CORPORATION SURVEYOR
 ALANDI ROAD
 2, KANNI
 MADRAS-95

M. Aruliamary
 Owner
 Engineer

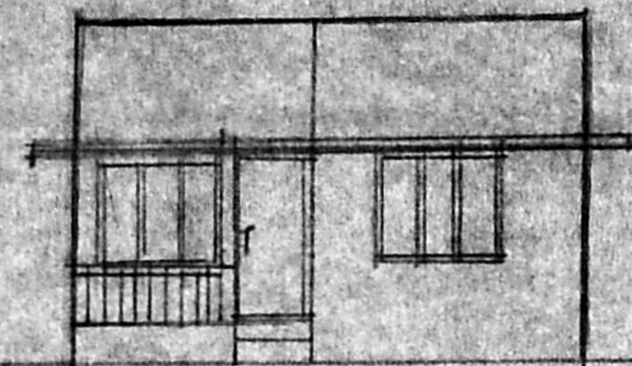

Elevation

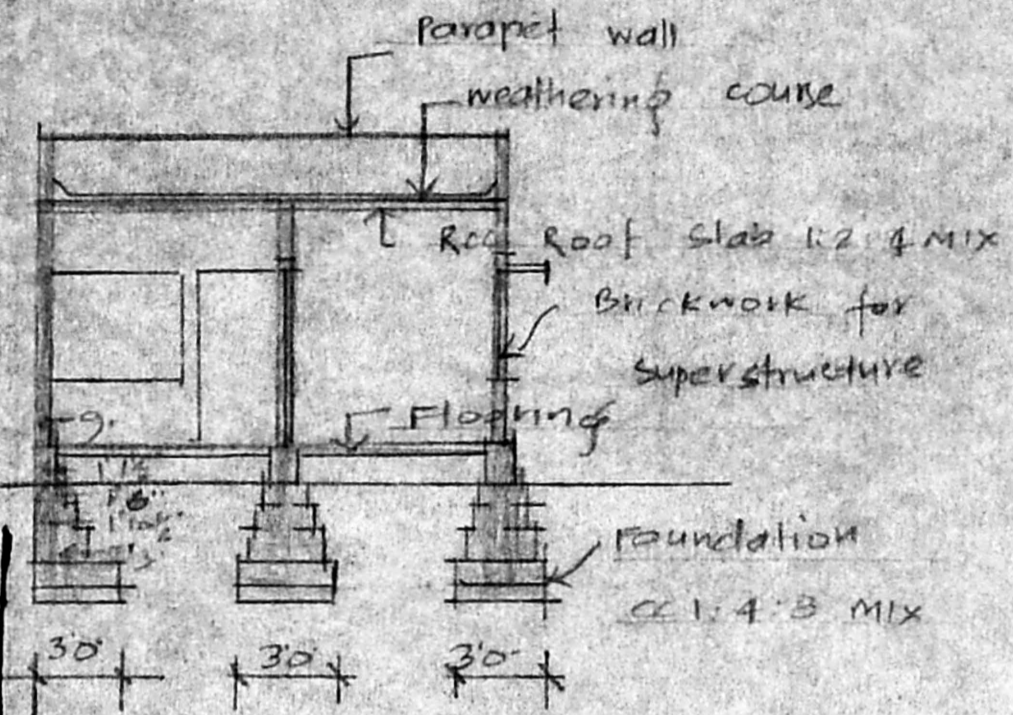

Section on AA

Planning Permit No. A 1523/528
APPROVED
 SUBJECT TO THE CONDITIONS IN THIS OFFICE LETTER.
 No. A3/14571/92 D.C. 10.92
 FOR MEMBER SECRETARY
 MADRAS METROPOLITAN
 DEVELOPMENT AUTHORITY
 MADRAS - 600 008

Boundary of Exg. tiled building in the Residuary plot

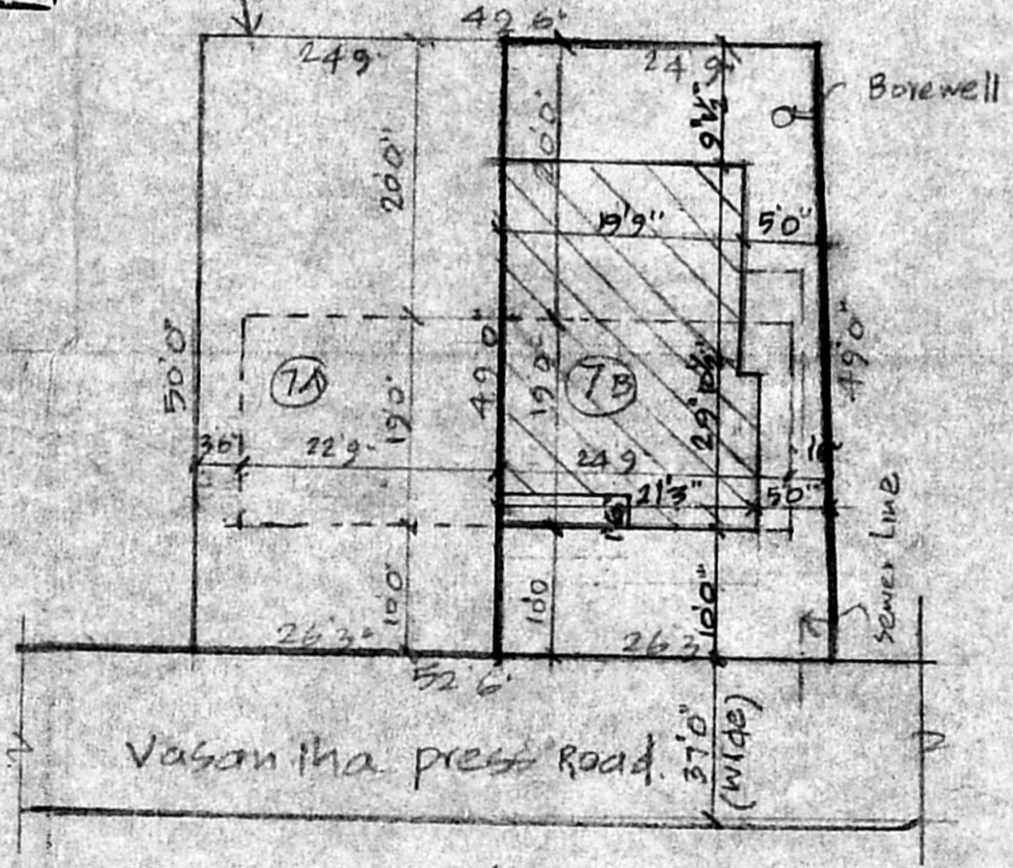

Site plan/sub Division plan

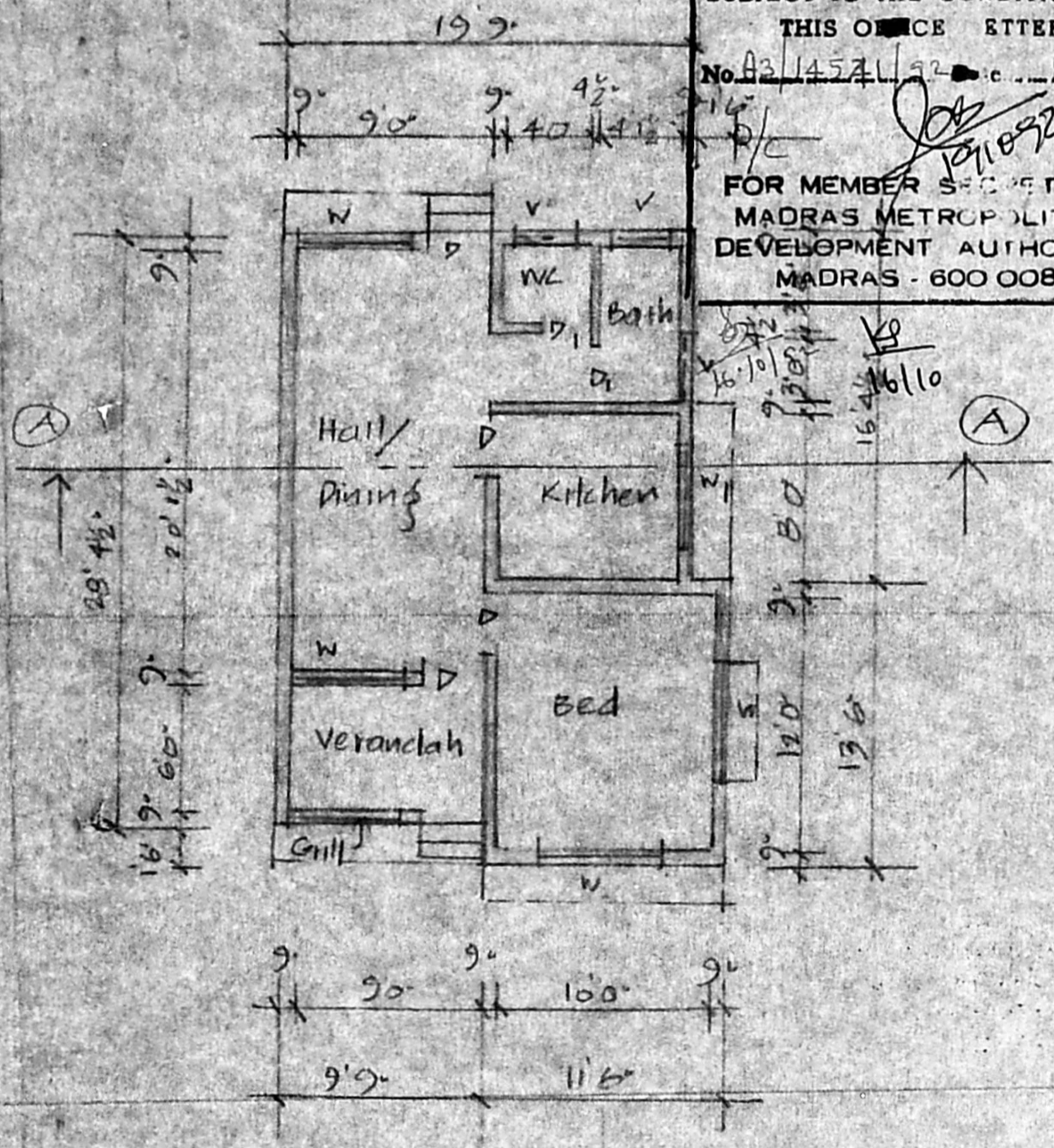

Ground floor plan